

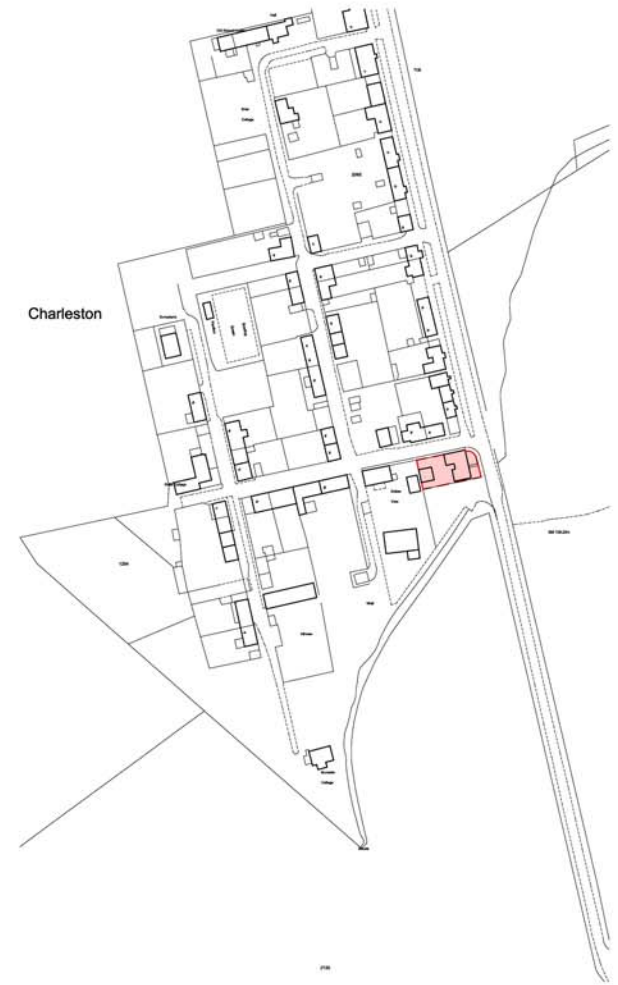

Charleston Inn,  
Charleston by Forfar



Site Plan



Location Plan



Site & Location Plan

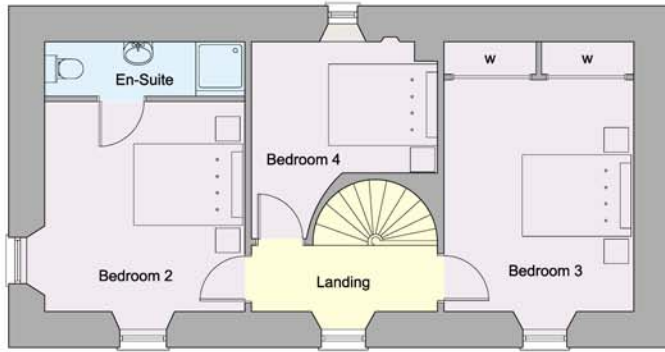

First Floor Plan



Ground Floor Plan

Areas

Living Room	4.85m x 3.47m	(15'9" x 11'4")
Kitchen/Dining	4.72m x 3.40m	(15'5" x 11'1")
Utility	2.51m x 2.34m	(8'2" x 7'7")
Store	3.07m x 1.18m	(10'1" x 3'9")
Bedroom 1	4.15m x 3.64m	(13'9" x 11'9")
Shower Room	2.38m x 2.30m	(7'8" x 7'5")
Bedroom 2	3.86m x 3.68m	(12'6" x 12'1")
En-Suite	3.68m x 1.00m	(12'1" x 3'3")
Bedroom 3	4.26m x 3.49m	(13'10" x 11'4")
Bedroom 4	3.42m x 2.41m	(11'2" x 7'9")

Proposed Floor Plans & Elevations



East (Front) Elevation

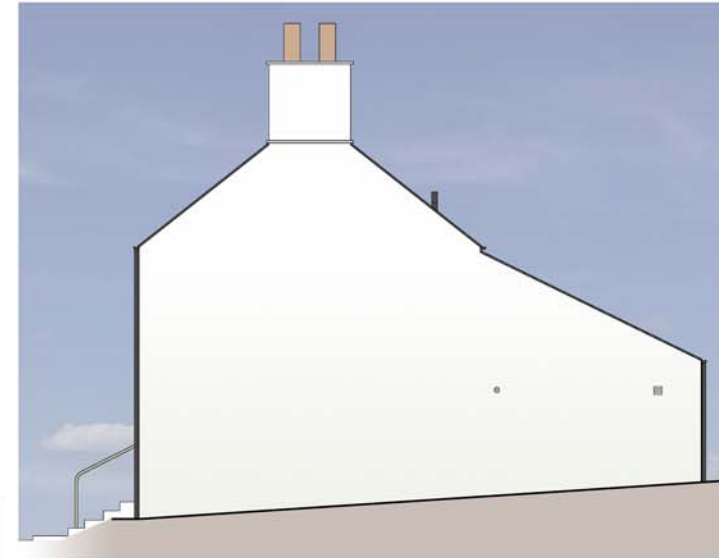

North (Side) Elevation



West (Rear) Elevation



South (Side) Elevation

LEADINGHAM JAMESON ROGERS + HYND

C H A R T E R E D   A R C H I T E C T S

18 South Tay Street Dundee DD1 1PD Tel: 01382 200511 Fax: 01382 225226 e-mail: [admin@LJRH.co.uk](mailto:admin@LJRH.co.uk)